Score

In the Groove Zone

For First Year Jazz Band

Linda M. Bange

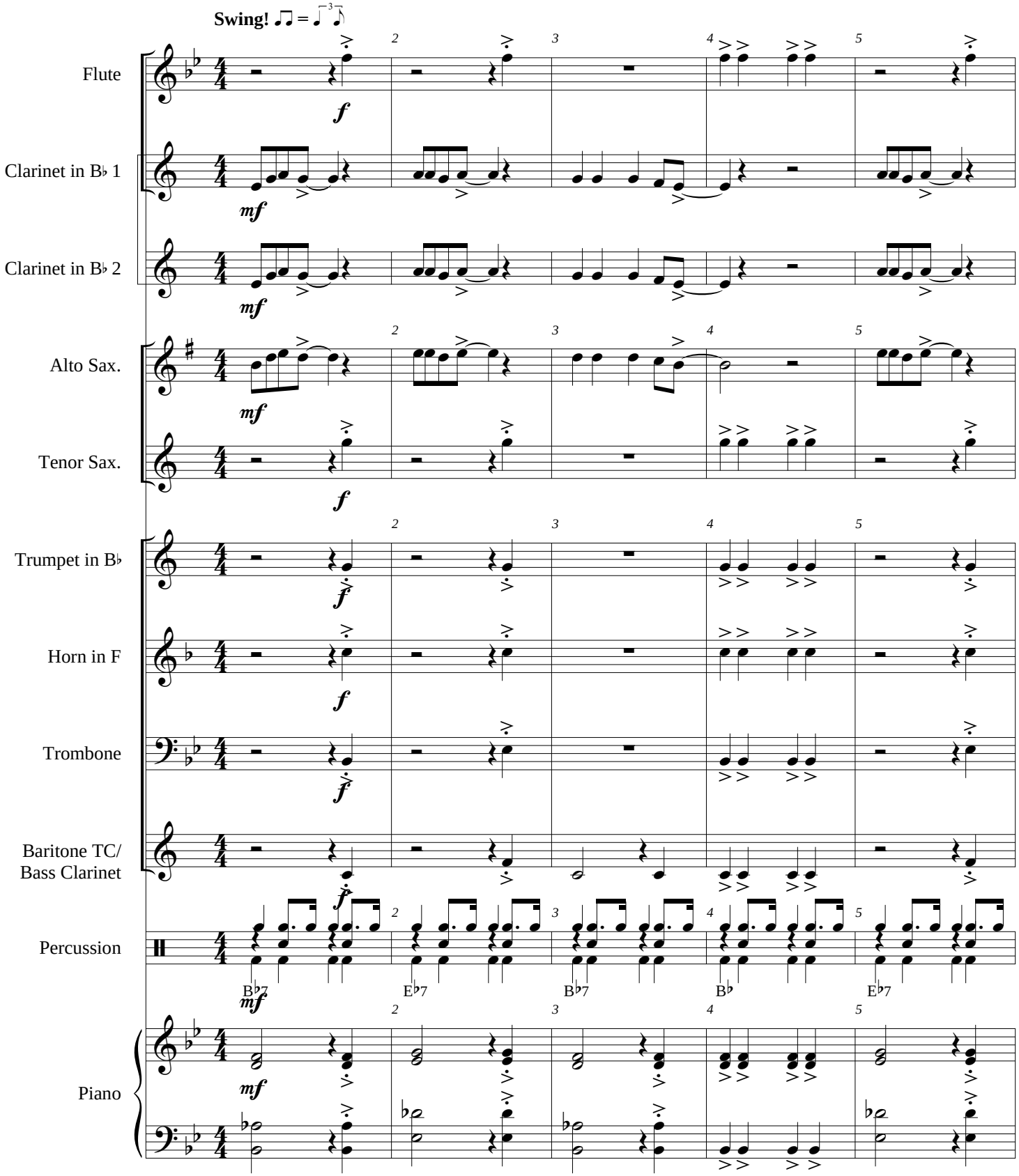

©2011